PROPOSED CONCEPTS FOR KBR CITY SQUARE

AT HANUMAN JUNCTION

SLOPE
DRIVEWAY
01
3 BHK
1606 Sft
02
3 BHK
1478 Sft
03
3 BHK
1478 Sft
LIFT
6'-6"X5'-0"
CORRIDOR WIDTH 5'
LIVING ROOM
17'-0"X12'-8"
BEDROOM-1
13'-3"X12'-6"
BEDROOM-2
11'-6"X12'-6"
BEDROOM-3
11'-0"X11'-0"
DINING
10'-0"X12'-7"
KITCHEN
9'-0"X9'-6"
BALCONY
12'-5"X3'-0"
CORRIDOR
61'-11"X6'-6"
LIFT
6'-6"X5'-0"
04
296 Sft
14'-2"X19'-1"
03
296 Sft
14'-2"X19'-1"
02
296 Sft
14'-2"X19'-5"
01
296 Sft
14'-3"X19'-5"
05
296 Sft
13'-11"X19'-2"
06
292 Sft
14'-2"X19'-2"
07
254 Sft
12'-3"X18'-11"
08
210 Sft
10'-3"X18'-11"
09
284 Sft
14'-1"X18'-6"
10
290 Sft
14'-4"X18'-6"

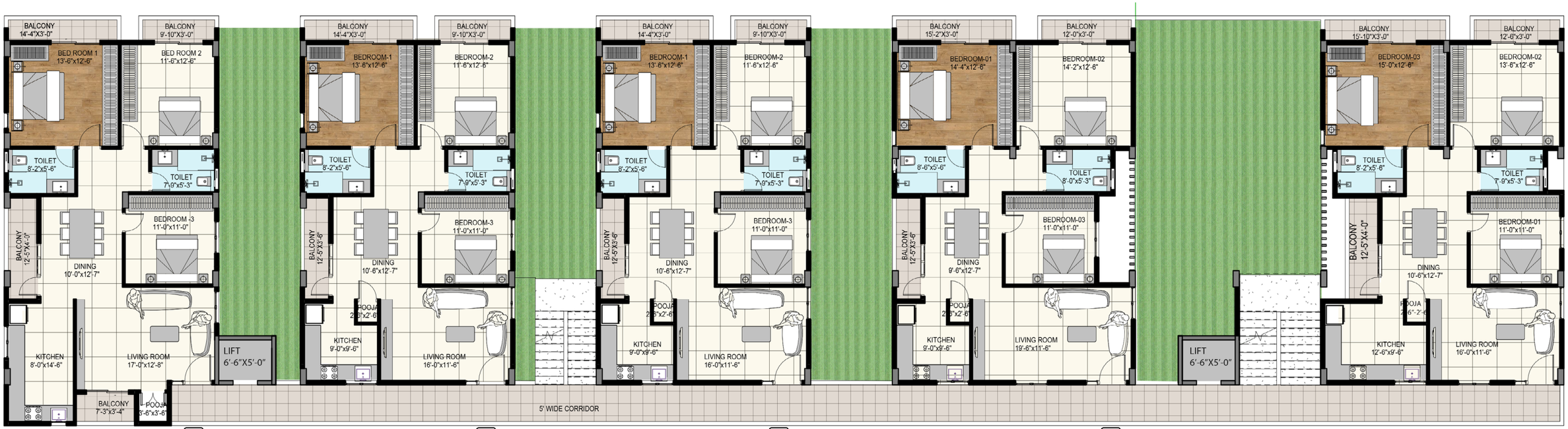

01	02	03	04	05
3 BHK	3 BHK	3 BHK	3 BHK	3 BHK
1606 Sft	1478 Sft	1478 Sft	1666 Sft	1666 Sft

01
3 BHK
1606 Sft

02&03
3 BHK
1606 Sft

04
3 BHK
1666 Sft

05
3 BHK
1666 Sft

VEWAY

SLOPE

SHOP-05
13'-11"x19'-2"
05
296 Sft

SHOP-06
14'-2"x19'-2"
06
292 Sft

SHOP-07
12'-3"x18'-11"
07
254 Sft

SHOP-08
10'-3"x18'-11"
08
210 Sft

SHOP-09
14'-1"x18'-6"
09
284 Sft

SHOP-10
14'-4"x18'-6"
10
290 Sft

CORRIDOR
81'-11"X8'-6"

SHOP -04
14'-2"x19'-1"
04
296 Sft

SHOP-03
14'-2"x19'-1"
03
296 Sft

LIFT
6'-6"x5'-0"

SHOP-02
14'-2"x19'-5"
02
296 Sft

SHOP- 01
14'-3"x19'-5"
01
296 Sft

VEWAY

SLOPE

All
About
Architecture

#1A (3rd flr), 10th Cross,11th main, HAL 2nd Stage,Bengaluru 560008
aaa@aaainc.in | www.aaainc.in
90350 2001 | 98865 20685 | 9880034609

All About Architecture Inc.
Circulation or re-use of this content is prohibited.